

Front Elevation

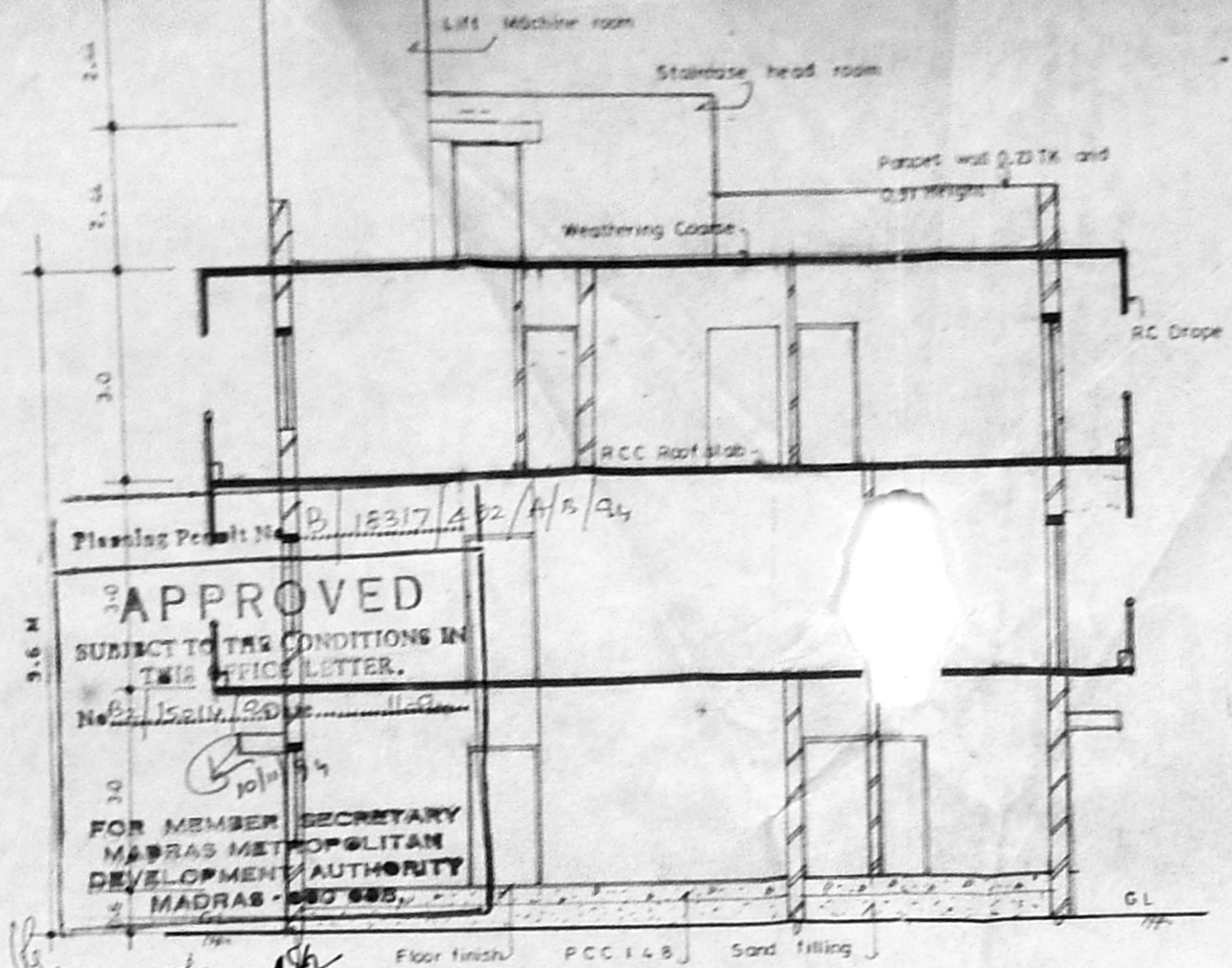

Section AA

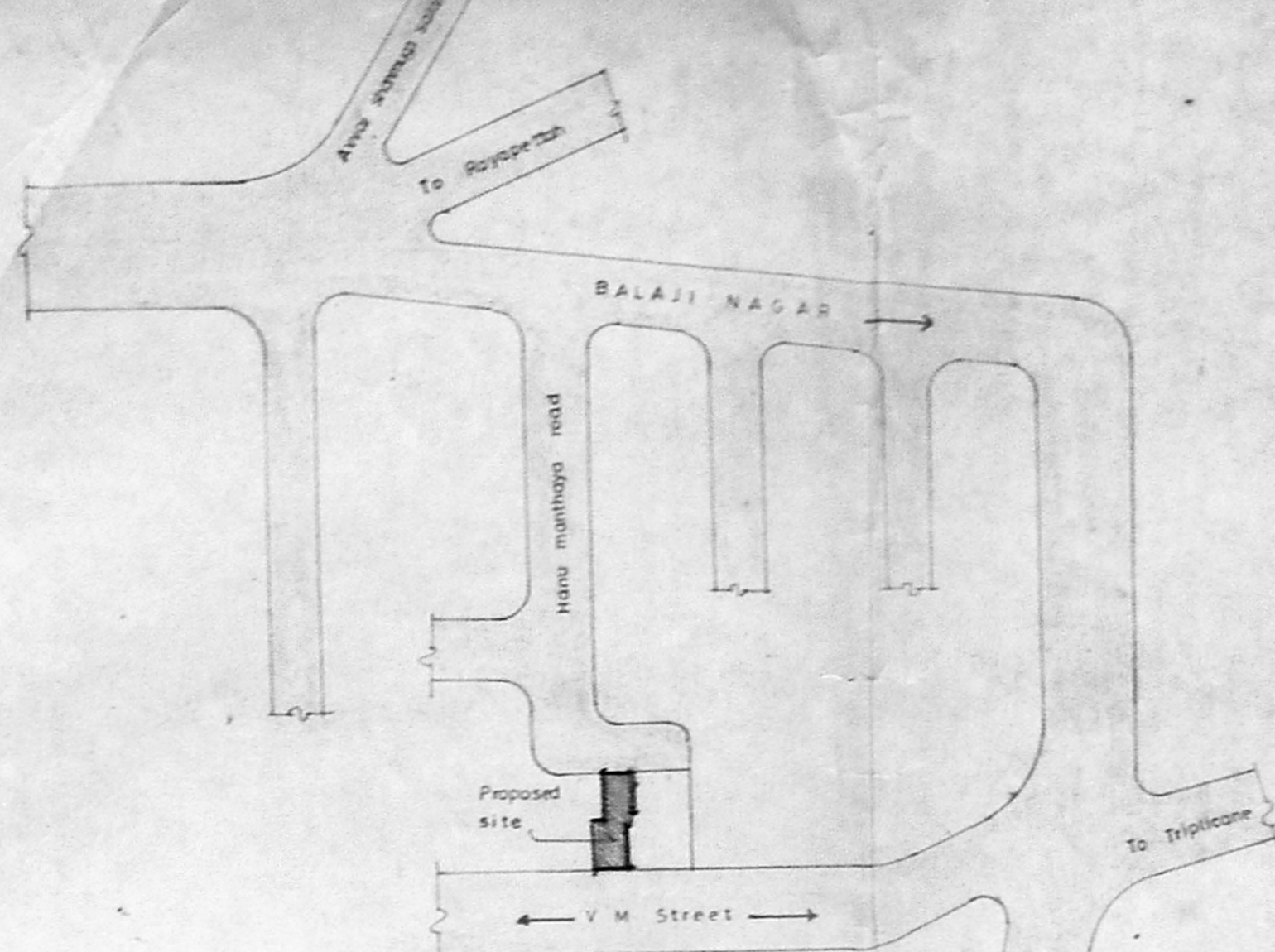

Key plan (NOT TO SCALE)

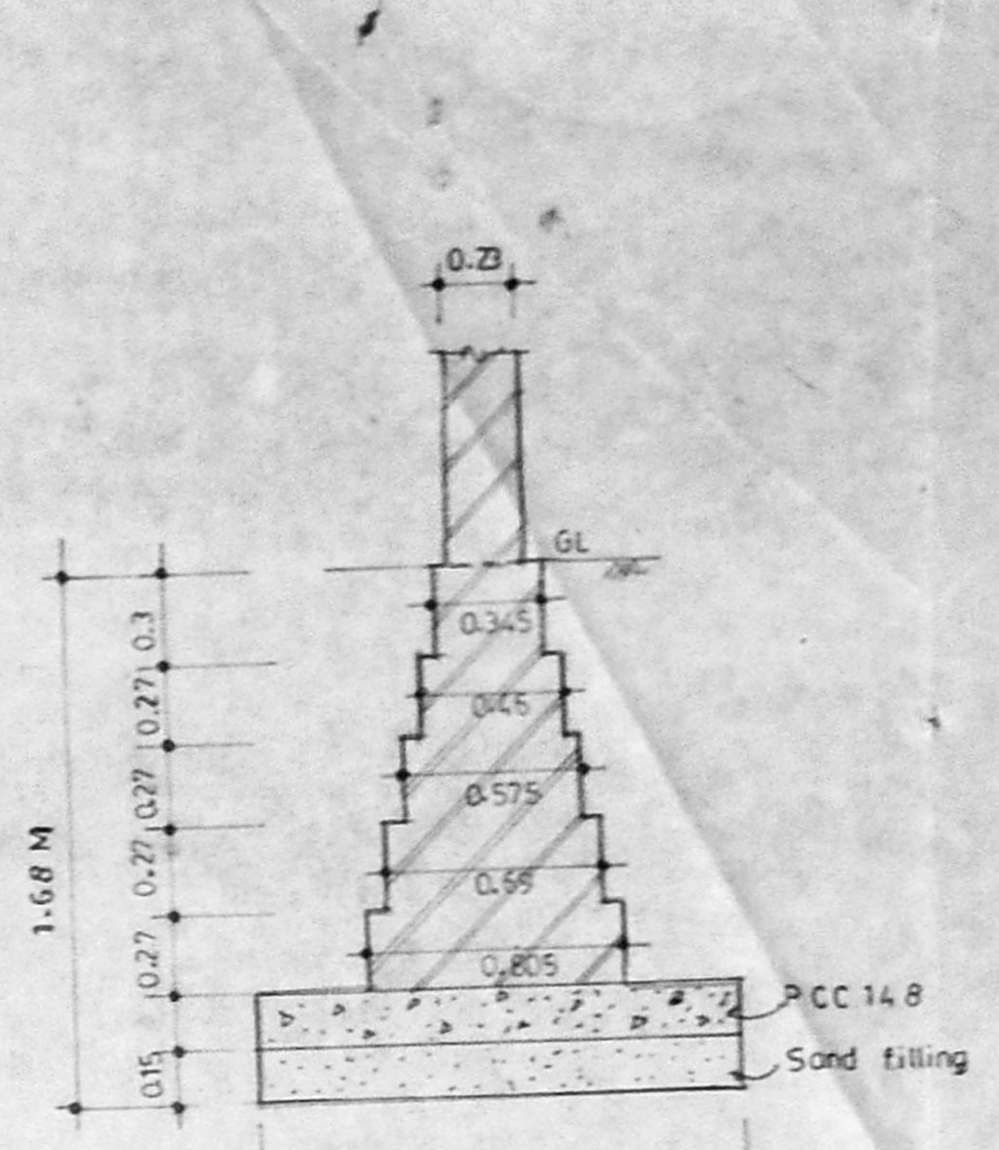

Footing details SCALE 1:15

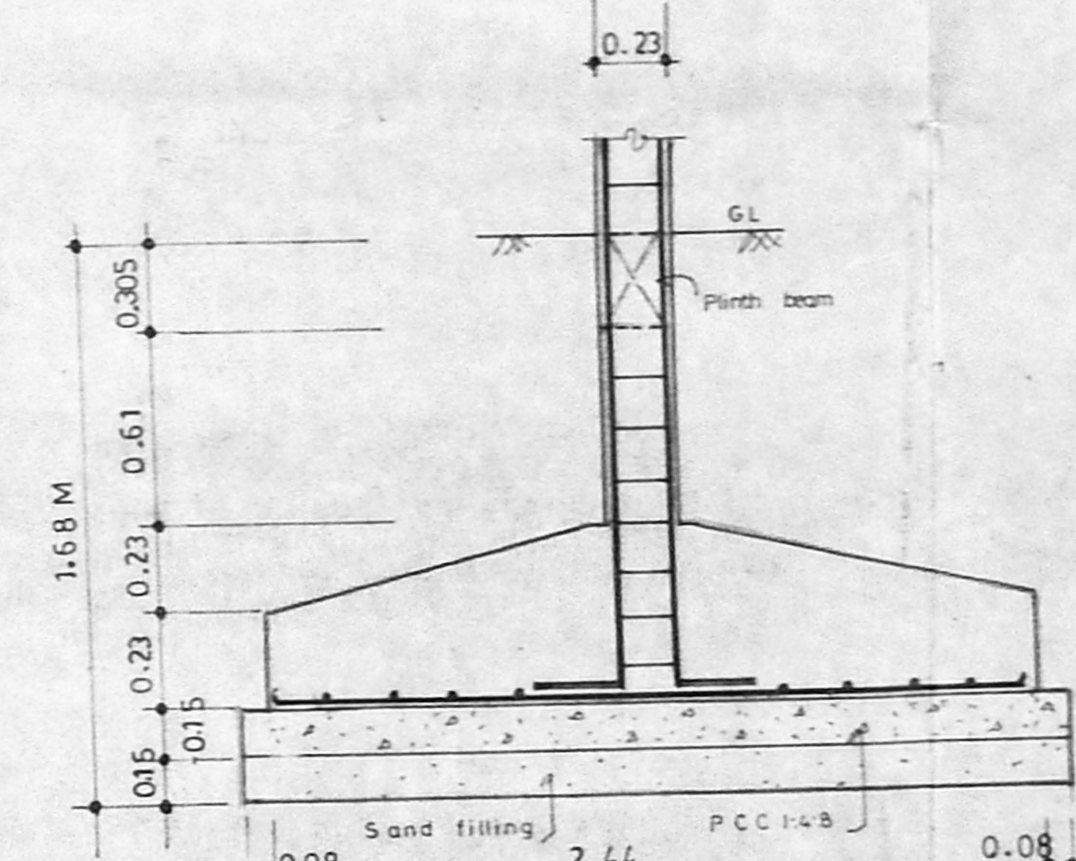

Column details

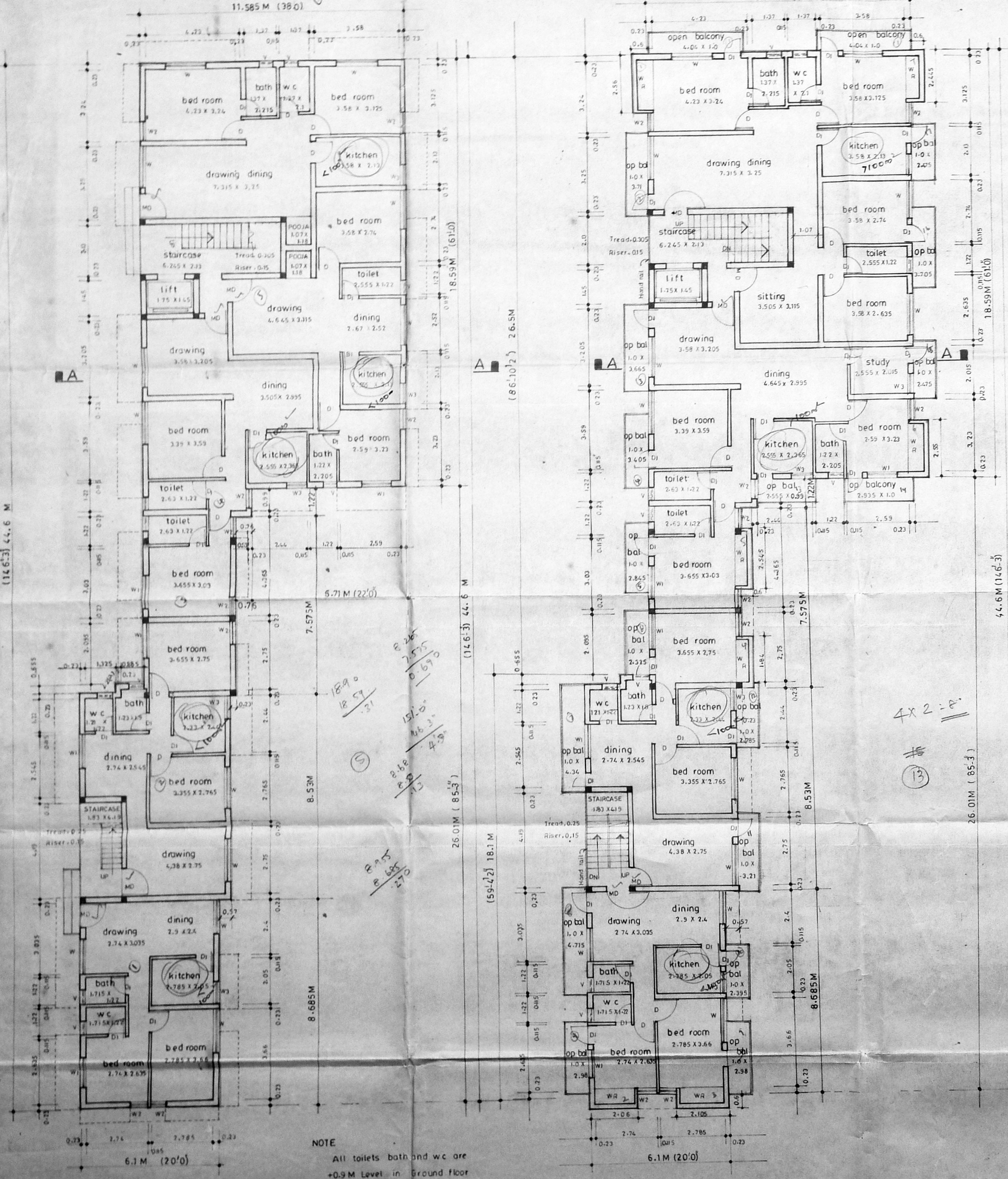

Ground Floor Plan

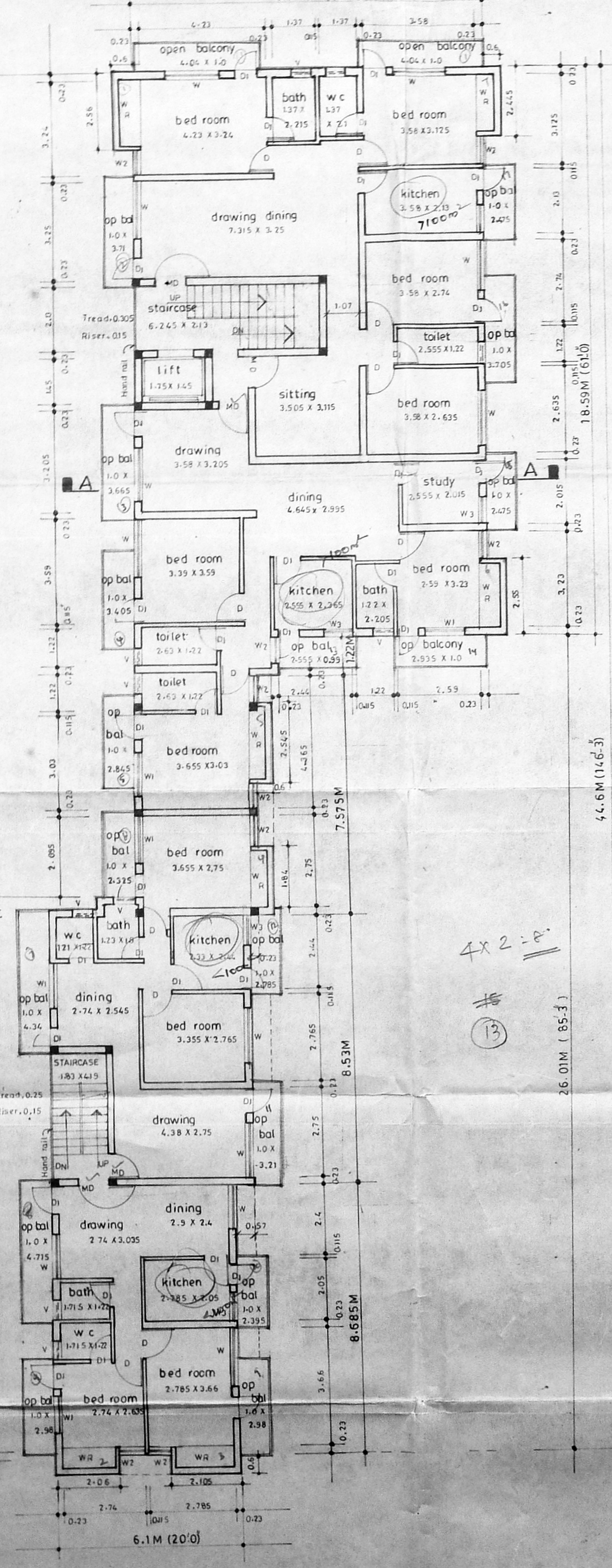

First Floor Plan

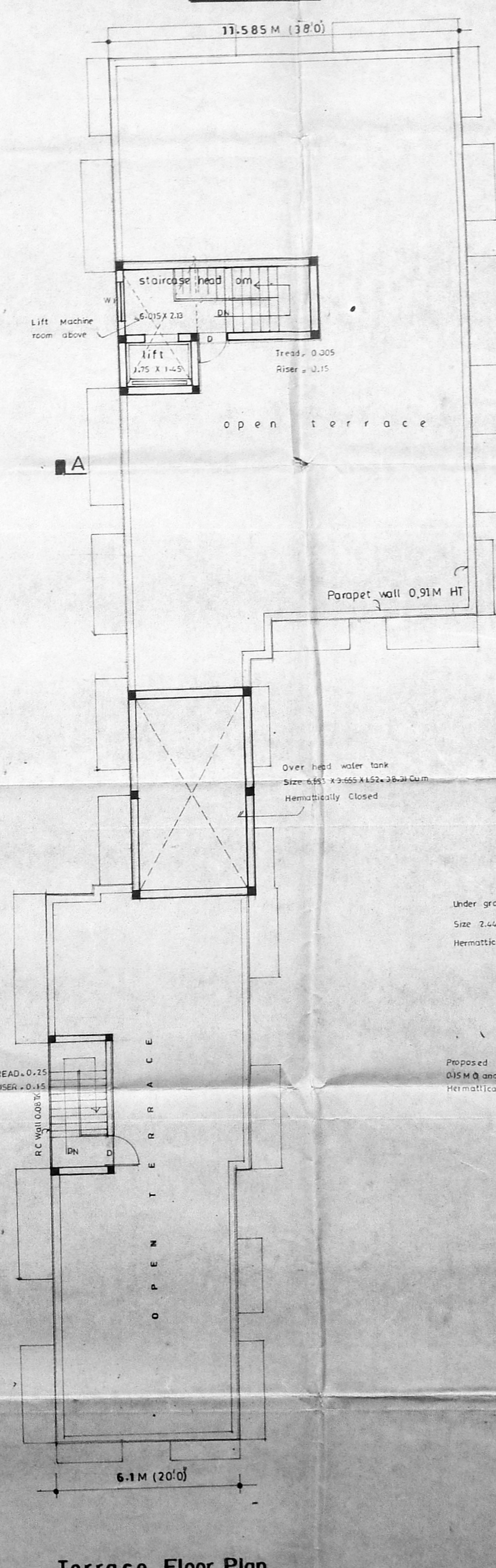

Terrace Floor Plan

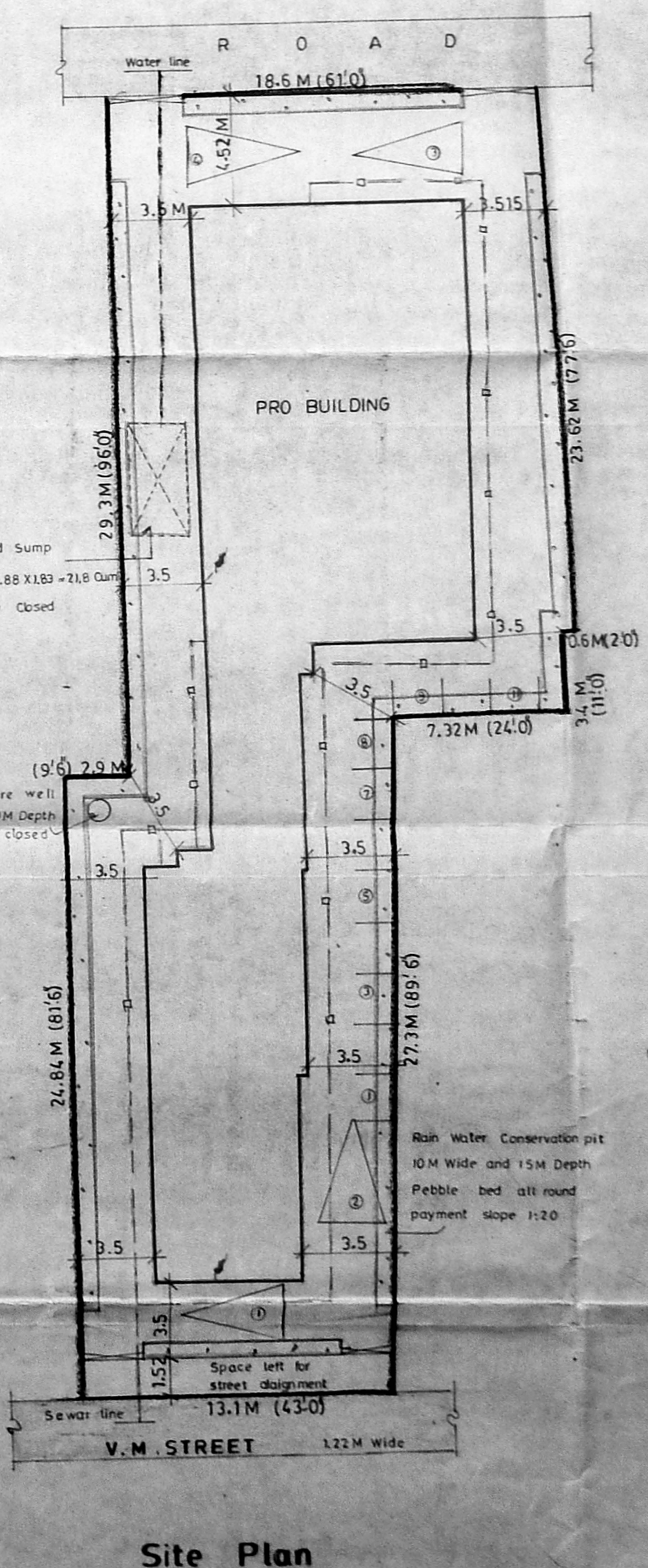

Site Plan

NOTE
All toilets bath and wc are +0.9 M Level in Ground floor
Formed ground level is 0.00M

Sheet no-1

SCHEDULE OF JOINERY

MD	Main door	1.0 X 2.13
D	CW frame door	0.91 X 2.13
D1	do	0.76 X 2.13
W	CW Frame with glazed	1.83 X 1.37
W1	do window	1.22 X 1.37
W2	do	0.91 X 1.37
W3	do	0.91 X 0.91
V	CW Frame with glazed	0.61 X 0.61
	ventilator	

COLOUR INDEX

PROPOSED	SEWAR LINE
ROAD	WATER LINE
BOUNDARY	

AREA STATEMENT

PLOT AREA	863.07 M ²
GROUND FLOOR AREA	372.828 M ²
FIRST FLOOR AREA	44.6.12 M ²
SECOND FLOOR AREA	44.6.12 M ²
TOTAL BUILT UP	1265.07 M ²
ALLOWABLE FSI	12.94.61 M ²
PROVIDED FSI	1.46
PLOT COVERAGE	51.6%

AREA NOT INCLUDED IN FSI

STAIRCASE HEAD ROOM	30.07 M ²
LIFT MACHINE ROOM	9.44 M ²
WATER TANK	30.27 M ²

(ALL THE FLATS ARE LESS THAN 100M² ONLY SCOOTER PARKING IS NOT NO CAR PARKING, NO SCOOTER PARKING-11)

Proposed Building in door
No.144 & 145, R.S. No.629/231 & 629/227, in Block No.11, at V.M. Street, Mylapore, Madras 4.

SCALE	1:100	DATE	23.9.34
DRN BY	M. AJITHA	CD BY	A. G. S.
OWNER			
ARCHITECT			

A. D. SRINIVASAR ARCHITECT
REGISTERED SURVEYOR CLASS I No. 65
11, 4th ROAD, WEST C. I. T. NAGAR
MADRAS 4

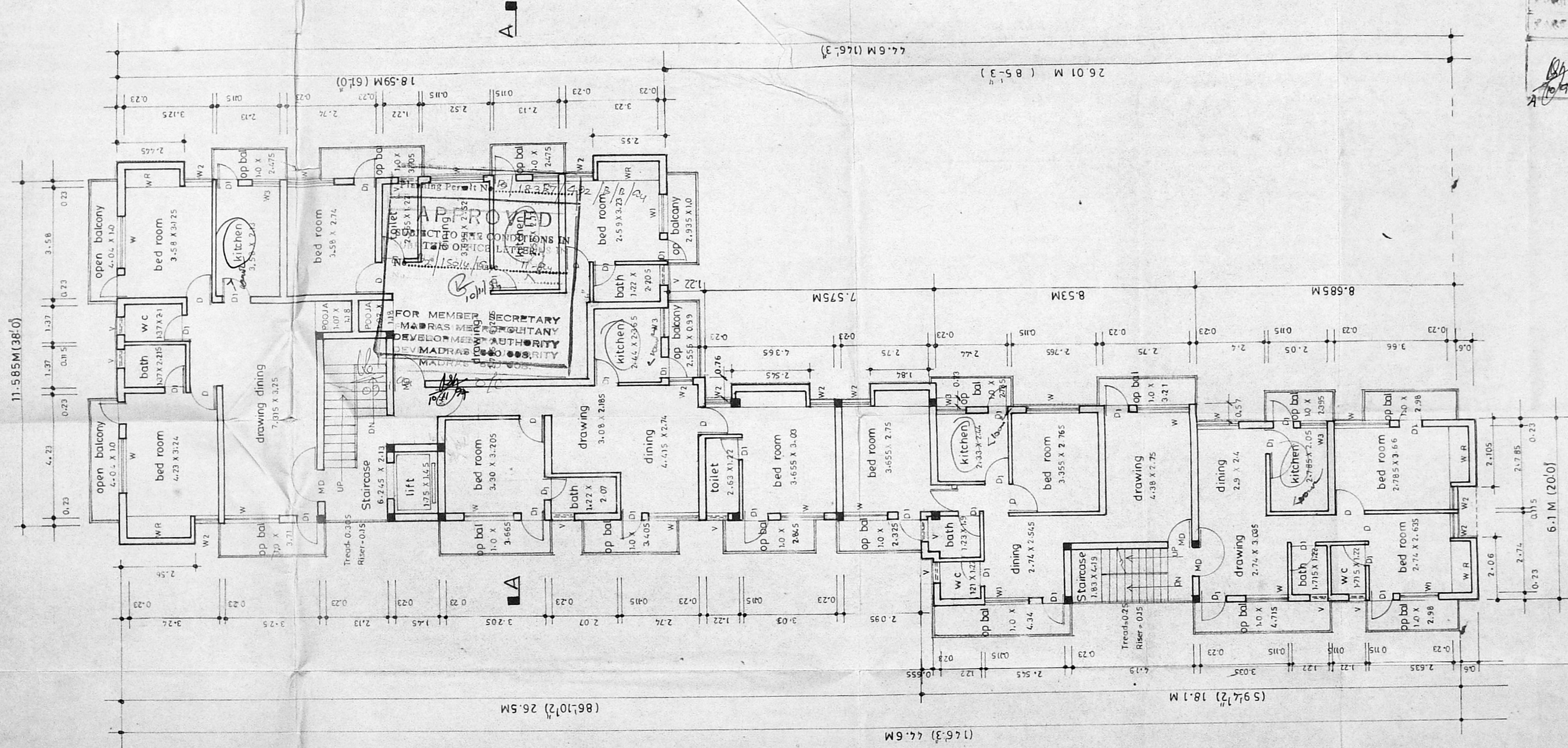

Second floor plan

Sheet No.2.

Proposed Building in door
 No.144 & 145, R.S.No.629/231 &
 629/227 in Block No-144
 V.M. Street, Mylapore, Madras.

SCALE : 1:100	DATE : 23.9.54	
DRN BY : N.AJITHA CHIDAMBARAM	OWNER	
Architect		A.G. SRINIVASAN ARCHITECT, NO.55 EAST POONJ STREET, MYLAPORE, MADRAS.

Revised Plan
 Date: 06/09/54
 B2/15014/44
 D.P.